LIVE WIRE

MARCH 2021 ISSUE

TEACHER CO-ORDINATORS

1. Dr. P. LALITHA (FN SESSION)
2. Mrs. S. MUSARATH PARVEEN (AN SESSION)

STUDENT EDITORS

1. Ms. M.S. SABHA SADULLAH (FN SESSION)
DEPARTMENT OF ENGLISH

2. Ms. M. SRUTHI (FN SESSION)
DEPARTMENT OF PSYCHOLOGY

3. Ms. FATHIMA FAHMINA RIFAYA (AN SESSION)
DEPARTMENT OF ENGLISH

4. Ms. AMINA ZUHAIFA (AN SESSION)
DEPARTMENT OF CORPORATE SECRETARYSHIP

DEPARTMENT OF ENGLISH

The Department of English conducted English association on the topic "Portrayal of indelible women in Literature" on 19th of UOMarch in the Golden Jubilee seminar hall. All the five classes including UG and PG had enthusiastically participated and the winners were awarded with cash prizes.

Our chief guest Mr. Dileep Rangan is a talented theatre artist and documentary film maker, who engaged the audience with his theatre skills and encouraged the students to work more in the theatre field. Special thanks to our HOD Dr. Fathima Banu, Asst. HOD Dr. Mehar Taj and our associate professor Dr. Aaliya Parveen, and Mrs. Anis Fathima Faizal for helping us in the live streaming.

The department of English also organized the major Munthakhim essay writing competition on "The Role of Education in promoting social and national integration" on 6th March 2021. The students from other departments had actively participated in this competition.

DEPARTMENT OF PSYCHOLOGY

The Department of Psychology conducted a webinar about INTERNATIONAL WOMEN'S DAY celebrations on 6th March 2021. Classical Dancer and Guru, Mrs. MAYA SHYAM SUNDER was the resource person who enlightened us with knowledge on the topic "Enhancing Personality through Dance", She highlighted the beauty of art, saying that art joins everyone together.

She emphasizes that learning Bharatanatyam is equally important for everyone. The speaker added that not confined to Bharatanatyam but any other art skill, it is never too late to pick up the art and to enjoy the art. She concluded by saying "We are women, we are achievers, basically mothers of our country, we pass on our wonderful qualities and shaping our future generations".

Mrs. DIVYA, Head of Corporate Social Responsibility and Employee Success, Agilisium Consulting Chennai; was also the resource person who enlightened us on the topic "Sustainable Living". She spoke about how our shopping affects our environment and said that we start the day with plastic and ends with plastic. She highlighted the harm done by plastic saying that plastics have harmed marine lives and was found in the cord of a women's womb which transfers food to the baby.

Thus, she gives an alternative for a good environment starting from conventional farming to go for terrace farming and organic vegetables also suggested Organic Farms and Eco Indian for provisions and to avoid outside packed foods and to go for homemade snacks. She concluded stating that we could say no to plastic and go for sustainable products and organic foods.

The Department of Psychology conducted a seminar on 17th March on the topic Protecting the environment and the resource person of the day was Dr. Sultan Ahmed Ismail, founder of 'Vermitech', Managing Director of the Eco science research foundation, a non-profit organization, in Chennai. He was the Head of the department of Zoology and later the department of biotechnology in New college, Chennai.

Dr. Sultan Ahmed Ismail enlightened us with a talk about 'for earth's sake'. He addressed the gathering, giving them great insights on protecting the environment. He spoke about the harm that is being inflicted on nature, by

humans; and how urbanisation is leading to rapid decline in healthy living. He also stated about climate change and global warming, farmers Bill, waste management, sustainability, organic farming, oceanic conservation and responsibilities of the current generation towards tomorrow's betterment.

He concluded his talk focusing on being self-aware as individuals and maintaining holistic health. It is an equally important responsibility of every single human to safeguard the environment and asked the students to take care of the earth especially not for ours' sake but for earth's sake.

The event was followed by a Q&A session with the audience and Dr. Sultan Ismail Ahmed. After that, a felicitation ceremony for the final year students had been conducted and the certificates were felicitated to the students by Dr. Sultan Ismail Ahmed. Certificates of add on and value-added courses were distributed.

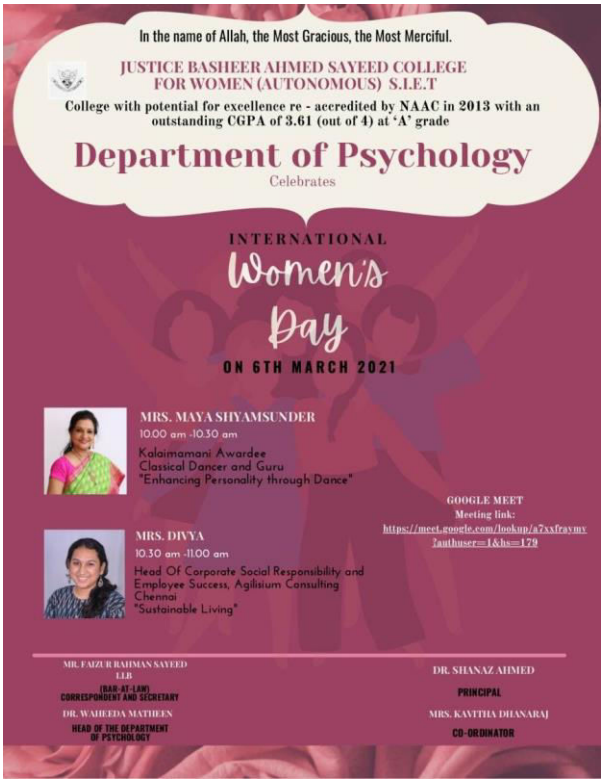

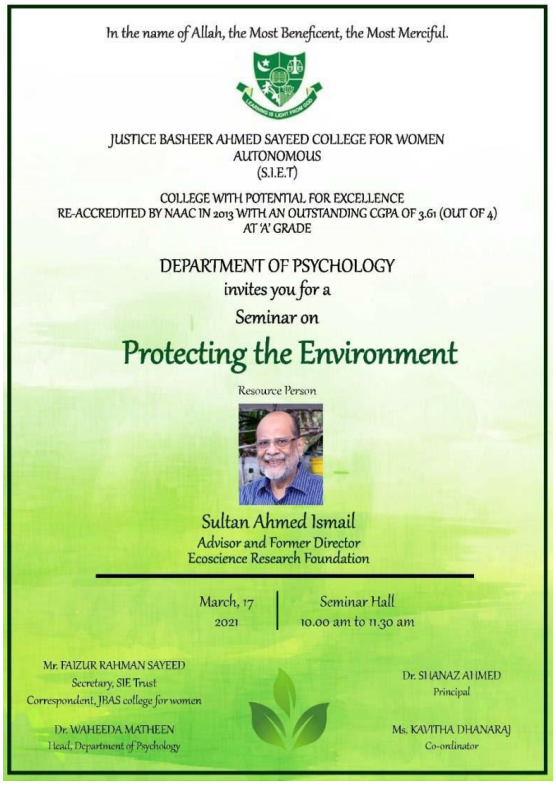

DEPARTMENT OF HISTORICAL STUDIES

The Department of Historical Studies has conducted Online Interdepartmental competitions for UG Students on 27 th March 2021. The Theme for the competition was vivificávit (Bringing past to life). The events were Paarambariya kalaigal, Costume Play- Masrahiat Aizya, Quiz – kediz and Potpourri- Hua Xiang. For paarambariya kalaigal and costume play the students were asked to record a video and send it to the given mail ID. Quiz and potpourri were conducted online through google meet platform. The results for the quiz and potpourri were announced on the day of the event and for paarambariya kalaigal and costume play the results were announced on 31st March at the valedictory function.

Valedictory function for the interdepartmental competitions was held on 31st March 2021. The chief guest for the day was Dr. Mrs. Mercy Rajasekar CEO. The winners were felicitated by the chief guest.

DEPARTMENT OF COMMERCE

The world consumer rights day was celebrated on March 15th 2021 in the Seminar hall. The celebration began with invocation to almighty and followed by the welcome address by Ms. Mahabuda beevi President of Consumer Rights Association. The esteemed guest of the day was Dr.Muhina Begum Assistant Head of the Department, commerce and Mrs. Shameem Associate professor of Department of Commerce. Our guest welcomed the new office bearers of CRA by distributing their badges.

After distribution of badgeswe had a special classical dance performance by Ms. Sruthika P Nair from 1st year B.Sc. Plant Biology and followed by a motivational song sung by Ms. Gayatri R, Ms.jargavi P, Ms. sathya S and sudharna V from the Singing team of Commerce department.

Next, we had an eye-opening session by Miss Smithy Sharma through zoom platform Miss Smithy Sharma works in Amzon as a policy team head and her session was about “Tackling Plastic Pollution”. She suggested students to avoid plastic and recommended to use Eco -friendly bags and she highlighted how Amzon has eliminated plastic in their packaging.

She stated about single use plastics and shared us the survey report of countries and their percentage of using plastic and American countries plastic usage is 10

times higher when compared to India. And the entire session was about how to eliminate plastic and how to start using eco- friendly bags and make the country healthy by avoiding of plastic and recycling of single use plastic.

The program came to an end and vote thanks was addressed by Ms. Maryam Hannah, Vice president of Consumer Rights Association. And the program was organised by Mrs. Samsunnisa A and Mrs. Sameena N coordinators of Consumer Rights Association.

DEPARTMENT OF POLITICAL SCIENCE

The Department of political science conducted a webinar on the topic "GOOD GOVERNANCE THROUGH E-GOVERNANCE IN INDIA" on 15th March 2021. The resource person was Dr. K. Senthil Kumar M.A., Ph.D, Associate professor, Department of Political Science, Alagappa University, Karaikudi. He also delivered a speech on the topic "INDIA'S ROLE IN THE POST PANDEMIC GLOBAL ORDER" on 30th March 2021 through Google meet.

The Department of Political Science also conducted a webinar on "PIL AND HUMAN RIGHTS" on 18th March 2021. The resource person was Dr. Sriranjini

Sivasubramanian M.L., Ph.D. Former head, Department of Human Rights and Duties Education, Ethiraj college for women. She also delivered a speech on the topic "PROTECTION OF HUMAN RIGHTS IN THE TIME OF THE PANDAMIC" on 29th March 2021 through Google meet.

The Department of political science has inaugurated 'POLITICUS', the political science association activities, on 20th March 2021. The chief guest was Mr. M. Karthik, Patron, yuva shakthi youth welfare association/ faculty member of Kamaraj IAS Academy, he also delivered a speech on the topic "PLAN THE FUTURE: NATION AND THE SELF".

DEPARTMENT OF PLANT BIOLOGY AND BIO TECHNOLOGY

The Department of Plant Biology and Plant Biotechnology organized a Guest Lecture by Dr. M. Gopala Krishnan, Asst Professor, Department of Botany, Pachiyappa's College for the third-year students on 19th March 2021 on the topic "Invitro Techniques for Conservation of Endangered Plants" followed by a Hands-on Training program for the same. Dr. M Gopala Krishnan enlightened the students about different techniques of Tissue culture and demonstrated the procedure in the Laboratory, which was also performed by the students.

Inter Class Competitions Botanica 2021 was conducted by the Department of Plant Biology and Plant Biotechnology on 20 March 2021 in which interested students from all three years had participated enthusiastically in the competitions held. Events like Photography, Video Making and Seed Pattern were held. The judges for the respective events were Dr Mrs. G.A. Asif Jamal, Dr. Amutha Ramalingam, Dr. Mrs. M. Parveen. Students had showcased their talents which was judged accordingly and were awarded prizes by the respective judges.

DEPARTMENT OF ZOOLOGY

The post graduate and research department of Zoology conducted an inter-departmental competition named "ZOION" under the theme "AQUA-HOZEN" on 5th of March.There were three competitions , shipwreck, treasure hunt and poster making. The program commenced with a short inaugral function in the lab and the prayer was recited. We had 10 entries of students for Shipwreck, 16 for Treasure Hunt and 20 participants for Poster Making. The Judge for the poster making was Dr.parveen, Mrs.Amtuz Zehra, the judge for Treasure Hunting, and Dr.Lucky and Dr.Mubeen Sulthana judges for Ship Wreck. The refreshments were provided to all the participants and the judges.We announced the winners with a short valedictory function.

DEPARTMENT OF BUSINESS ADMINISTRATION (AN)

The Department of Business administration conducted its Intra-Departmental competitions ''Grapple,Conquest 2021'' from the 4th to the 9th of March 2021 through the online platform Google meet.The events conducted by the department allowed the students to pursue their interests outside the standardized academic context. All these events were not only left identified by the students but also gave them a new learning experience.

The First event 'RURAL G-BIZ' was conducted on the 4th of March, 2021.The judge for the event was Dr.Mrs. Shabina Shah.The participating teams had selected a product of their choice which comes from the rural area. The students had prepared a marketing plan, including the branding and sales promotion strategies.

The Second event 'AD-SELFIE' and Third event 'AD-MAD' were conducted on the 5th of March, 2021.The Judges for the events were Dr. Sajida Begum and Dr. M. Jabeen respectively. The participants were asked to post a selfie with their product of choice and they had to come up with a new tagline for the product.

The Fourth event 'APEX SKIPPER' and the Fifth event 'E-QIUZ' were conducted on the 6th of March, 2021.The Judges for the events were Dr. Mrs. Shabina Shah and Dr.Sajida Begum.The participants were tested for their managerial skills through

various rounds.The preliminary round was conducted and 6 teams were shortlisted for the final round in the E-quiz.

The Sixth event 'PAPER PRESENTATION' conducted on the 9th of March, 2021.The event was judged by Dr. M. Jabeen. The participants were asked to prepare presentations on the topic “Impact of Lockdown on Micro Small and Medium businesses”.

All the events were organized online and the students showed their excellent enthusiasm in learning organizational skills and improved their self confidence and developed their individual personalities.

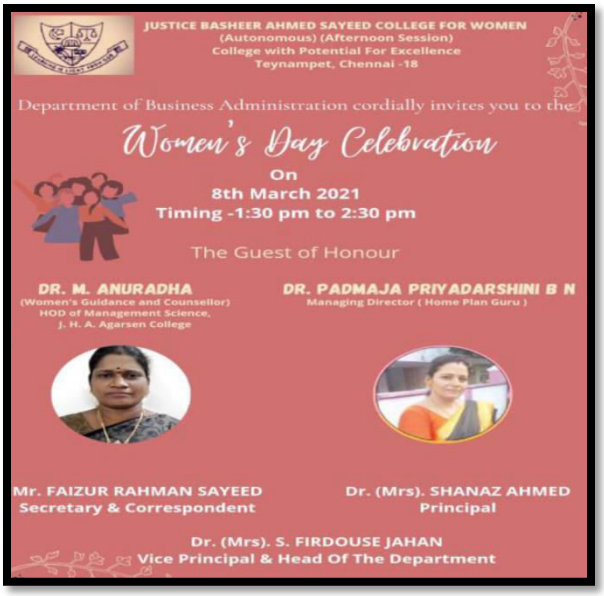

DEPARTMENT OF MATHEMATICS(AN)

The Department of Mathematics conducted a paper presentation on the topic "20th century Mathematician" as the first event of DESAFIO 2021. The event was held on 6th of March 2021 through Google platform and judged by Dr. S. Lavanya, assistant professor of Bharathi Women’s College, Chennai. The participants presented about many famous mathematicians and achievements. Among all the number of participants, MohanaSri of II MSc mathematics won the 1st

place, Shazia Tahseen of I MSc mathematics won the 2nd place and the third place was shared between Neha J and ThahiraThaiba of I M. Sc mathematics.

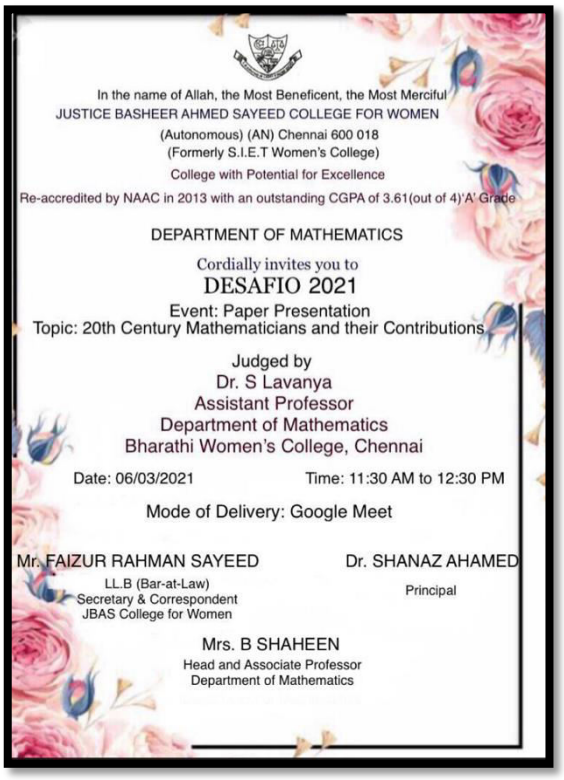

In the name of Allah, the Most Beneficent, the Most Merciful
JUSTICE BASHEER AHMED SAYEED COLLEGE FOR WOMEN
(Autonomous) (AN) Chennai 600 018
(Formerly S.I.E.T Women's College)
College with Potential for Excellence
Re-accredited by NAAC in 2013 with an outstanding CGPA of 3.61(out of 4)'A' Grade

DEPARTMENT OF MATHEMATICS

Cordially invites you to
DESAFIO 2021
Event: Paper Presentation
Topic: 20th Century Mathematicians and their Contributions

Judged by
Dr. S Lavanya
Assistant Professor
Department of Mathematics
Bharathi Women's College, Chennai

Date: 06/03/2021 Time: 11:30 AM to 12:30 PM

Mode of Delivery: Google Meet

Mr. FAIZUR RAHMAN SAYEED
LL.B (Bar-at-Law)
Secretary & Correspondent
JBAS College for Women

Dr. SHANAZ AHAMED
Principal

Mrs. B SHAHEEN
Head and Associate Professor
Department of Mathematics

DEPARTMENT OF COMPUTER SCIENCE(AN)

The Department of Computer Science organised a seminar on "GAME CHANGE FUTURE TECHNOLOGY" hosted by JBAS College for Women, on the 20th of March 2021, Saturday between 12:45pm to 2:45pm. The students got a clear view on gaming application with future technology and got to learn how new software and technology were built into home computers to enable better gaming app and also the availability internet , dial up bulletin board systems were used for online gaming app. "Whether you are a gaming expert or not, there is no doubting the enormous impact on the role of the gaming app's market has in the growth and expansion of technology innovation solutions.

Playing a game can be defined as an activity that someone engages in for amusement. We play games because it’s fun; it increases brain function, practices cognitive skills and releases serotonin, the happy chemical. As technology has advanced, the thrill and allure of playing games have only increased, with more visual stimulus, creativity, and satisfaction." was the information and knowledge the participated students got from the seminar.

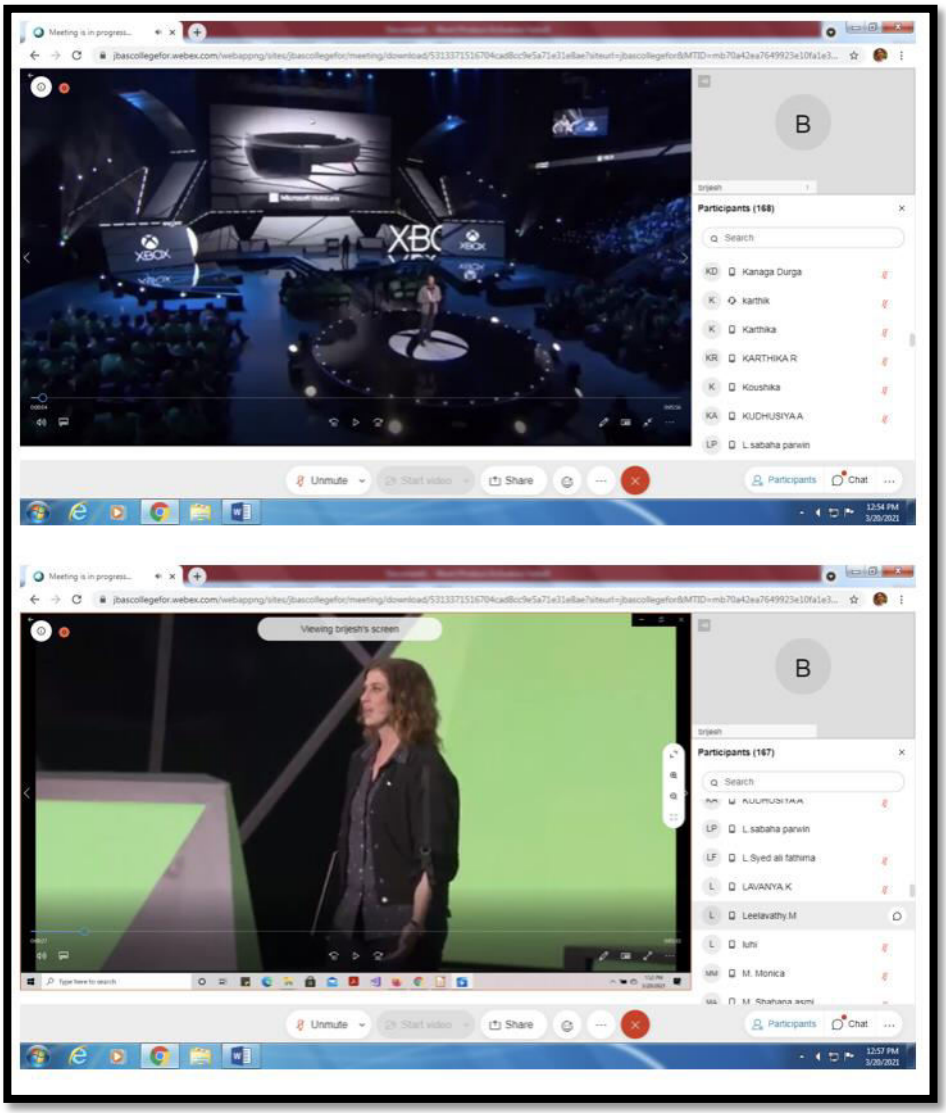

WOMEN'S DAY CELEBRATION(AN)

The Department of Business Administration has organized a small event for it's department to celebrate 'International Women's Day' on 8th March, 2021 from 1:30 p.m. to 2:30 p.m. through online. This event also included a Painting/Drawing Competition on the theme ''Women Empowerment''.

The resource persons of this event Dr. M. Anuradha and Dr. Padmaja Priyadarshini spoke about their business experiences and the opportunities available for women in public sectors. They motivated the students to achieve great heights.

E-certificates were provided to all the participants.

VALEDICTORY CEREMONY

The Department of Business Administration has organized it's Valedictory Ceremony ''Grapple Conquest'' on 10th March, 2021. In this ceremony, a detailed report on the Intra Departmental events was presented and the winners of both Women's Day drawing/painting competition and the intra department competition were also announced.

The Guests of honour for this event were Dr. Mrs. Jabeen and Dr. Mrs. Sajida Begum.

NATIONAL CADET CORPS

1. 39th CADOFEST- 5 Coy NCC INFANTRY

Our JBAS NCC Company participated in the 39th Cadofest, an Intercollegiate NCC Competitions conducted by DG Vaishnav college on 23rd and 25th March in virtual platform. Our team participated in various competitions like Contigent Drill, Guard of honour, Individual Drill, Best Cadet, Asthra, Maitrayi, Samarvir, GK&GSK, Quiz and Debate and a Special event known as 'JEEVA SPARSAM' on Social and Environmental Awareness. Our Cadets Cpl S.HariPreethi, Cpl G.Almas, Cpl R.Tahura won Best JS Presentation and Cdt A.Sakthi won Second Position in Maitrayi event. All the other participants were provided with certificate of Merit.

2. JEEVA SPARSAM EVENT

Under Jeeva Sparsam of 39th Cadofest, JBAS NCC COMPANY conducted a series of 5 events based on Social and environmental activities. The events were Illiteracy Awareness Program, Blood Donation Camp, Baby Dumping Awareness Program, Art Gallery Cleaning Program, and Gender Inequality Survey. These were conducted in the first week of March 2021. Our Cadets actively participated in the events, creating awareness and stressing the importance of themes of the event among the General Public. We publicized our events through our Official Instagram. We strictly adhered to Covid-19 Protocols. We received positive feedbacks from the Public. Our cadets worked with a hope that 'A Single Initiative can pave way for Million Changes' and thus we look forward for betterments in the society.

3. EK BHARAT SHRESTHA BHARAT CAMP

Our JBAS NCC COMPANY participated in 'EK BHARAT SHRESTHA BHARAT' camp through online platform which was hosted by Punjab, Haryana, Himachal Pradesh and Chandigarh Directorate from 22nd March 2021 to 27th March 2021. Our Cadets Cpl S.Haripreethi, Cpl G.Almas, Cpl S.Sakthi Santhana, L/Cpl M.Archana, L/Cpl E.Ramya, L/Cpl S.Monika and L/Cpl R.Karthika participated in Cultural and Quiz competitions and we presented the ppt on the topic 'Greetings and Common sentences in Tamil Nadu, Puducherry, Andaman and Nicobar'. In that one week,

the host directorate presented the ppts on the topic history, geography, economics, good practice, SWOT Analysis; Presentation on Cultural Heritage, Festivals, customs and Traditions; Learning about Cuisine and food Habits; Origin, Script and Dialect; Greetings and common sentences of both the directorates. We had an interactive session after all the Presentations. We also had a discussion on languages and Leadership qualities of selected leaders of both Directorate We had 'Dekho apna Desh' (video clippings of Historical and Tourism sites) and both the Directorate displayed the extempore videos of co-cadets and at last we had an debate on the topic 'Role of Youth towards Water conservation'. We won 1st prize (Cash prize) in dance - Types of fusion dance of Tamil Nadu, Puducherry, Andaman and Nicobar. Our Cadets participated actively in all the sessions and learnt more about the CULTURE AND TRADITIONS of the host directorate.

YOUTH RED CROSS

YRC unit of JBAS college had conducted a series of competition to celebrate International Women's Day on the topic "Where There Is A Women, There Is Magic" on 8th and 9th of March 2021 through online platform. Many volunteers had actively participated in Poetry Writing Competition and Letter Writing Competition. E-certificates had provided to all the participants.

YRC unit of JBAS college had conducted Inter-departmental Competition on the topic "The Spirit of Service" from 9th to 12th of March 2021 through online platform and also offline. Nearly 250 students actively participated. E-certificates had been given to all the participants. Prizes were also distributed for the best works.

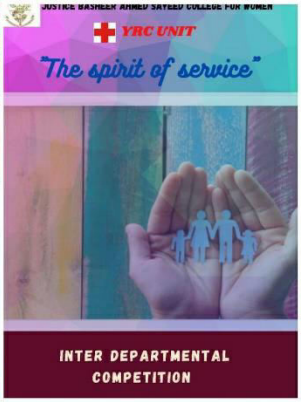

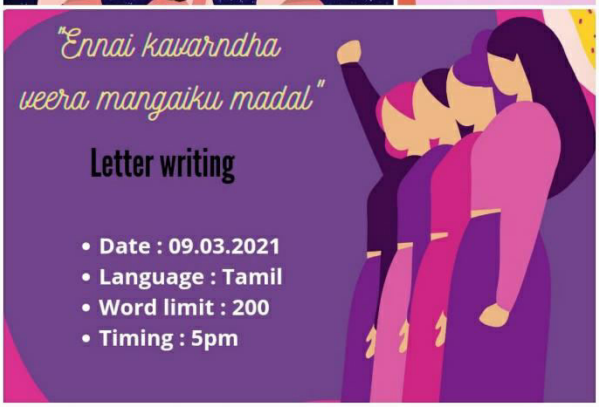

PLACEMENT UNIT

Placement unit conducted 6 programmes during the month of March 2021. The programmes were conducted both on offline and virtual Platform.

Episource and magic bus-placement was conducted on 4th of March- many students attended the programme and got shortlisted.

CSR incubation online drive- interested students took part and got benefitted.

Wipro-Digital workspace service desk job opportunity for non engineering candidates. It was held on 13th of March.Students from various departments attended the programme.

Protalk webinar was very useful for the students and the speaker for the webinar was Mr.Lalit Malik,CFO dabur india he spoke on the topic financial management in the session scheduled on 19th March between 5-6 pm

ACC protalk webinar was held on 12th of March. The webinar was very much useful for the students.

CGPC career opportunities in investment banking webinar was held on 29th of March from 10:00AM to 11:00 AM .The speaker for the webinar was Mr.Ahamed khalid. The programme was conducted virtually in Zoom platform.

Many students have been selected for number of rounds and recruited. Students are looking forward for more placements in the upcoming month.

LIBRARY AND INFORMATION CENTER

LIBFEST'21 was conducted on 6th, 13th and 20th of March 2021.

On 6th March 2021, Library and Information center of conducted a webinar on the topic "Importance of spoken English". The speaker was Mrs. K. Pahlavi mustafa, Assistant professor of English department, through cisco webex platform. The webinar was conducted only for the UG final year students and actively 115 participants attended the webinar.

On 13th March 2021, Library and Information center conducted a webinar on the topic "Importance of spoken English". The speaker was Mrs. K. Pahlavi mustafa, Assistant professor of English department, through cisco webex platform. The webinar was conducted only for the UG second year students and actively 150 participants attended the webinar.

On 20th March 2021, Library and Information conducted a webinar on the topic "Soft Skills and Personality Development". The speaker Mrs. K. Pahlavi mustafa, Assistant professor of English department, through cisco webex platform. The webinar was conducted for all the UG&PG students and actively 600 participants attended the webinar.

LIVEWIRE UNIT

The Live Wire unit conducted an Offline talent show under the banner Kindered Spirits - A chance to showcase your talents on 9th March 2021 in front of Library.

The program was inaugurated by the esteemed presence of our beloved Principal ma'am, Dr. Shanaz Ahamed. We also had our Vice Principal ma'am of both FN and AN, Librarian, Cultural coordinator, and core council members joining us on the first day of the talent show. The program was lively streamed in the official Instagram page of Live Wire unit in order to maintain social distancing among the students.

The program was initiated by thanking the almighty for giving such a wonderful opportunity. We also had an inspiring short lecture by our Principal ma'am and Live Coordinator, Dr. P. Lalitha.

The first week of the talent show was set up for the students who were passionate in composing tunes and singing. We had students from both FN and AN who were brilliantly tuning with Guitar, keyboard and Parai. We also had students singing spontaneously with different styles. This attracted a handful number of Audiences.

The second week of the talent show was cooking without fire. The main objective of the week was to bring fun and also analyse the importance they gave towards ancient style of cooking in modern world and moreover, to know the nutritional value of the food. We nearly had more than 10 teams participating per day.

Students joyfully contributed the food they prepared to the attendees of our college in order to honour their commitments towards keeping our campus neat and clean.

CULTURAL EVENTS'21 (AN)

The results for the inter departmental events were announced on the the 10th of March.

The Inter-Departmental Cultural Event-SAPPHIRE-"shining through the city with a little funk and soul"was conducted online.

The events are listed below:

1. OODLE-OODLE-DOODLE! DOODLING

2. MIC DROP! SINGING
3. MOVES AND GROOVES! SPLIT SCREEN DANCE
4. TELEPATHY! 60 SECONDS TO SELL
5. GAME OF MEMES! MEME MAKING
6. SERENDIPITY! MISS JBAS

Events from Doodling to Meme making were all submission events via online, submitted on 17th of March 2021, whereas Miss JBAS was an online live event conducted via Google meet on 18th of March 2021.

1. Doodling: the Participants showed their own creative touch through doodling, no specific theme as it was open and general. The response from Participants were colourful and dynamite.

2. Singing:- The Participants had the liberty to use karaoke and musical instruments and sing like a blue bird with their melodious voice it indeed was a Mic Drop Competition.

3. Moves and Grooves:- The Split screen dance where 1 team had two Participants despite the Pandemic the Participants not being together the real challenge was the split screen and how there moves and Grooves match on the screen was a real task

4. Meme creation:(please change the making into creation). The Participants had to show their views on schools the Pandemic and a little touch of humour, it really was a Game of Memes.

5. 60 seconds to sell :- There's always an understanding on what we see and what we hear makes sense to reciprocate or just Telepathy on it, 60 seconds to sell was all about advertising a product and selling it in 60 seconds.

6. Miss JBAS :- The blissful event of Beauty with Brains was conducted live and the Participants had to go through the first round where in they speak about any topic for a min ute followed by an elimination round with questioning then finally having our Miss JBAS with two runner ups. The event was for sure a Serendipity.

The winners for the events are listed below:

1. DOODLING-
   Hashma Begum- III (BCOM CS)
   Fathima Afreen- III (BCA)
   Arshiya Misbah- III (BCOM General)

2. SINGING-
   Preethi.K-II (B.COM A&F)
   Yamini-III (B.A English Literature)
   Madhumitha.K I (BCA)

3. SPLIT SCREEN DANCE-
   Urmila Maya & Preethi.K (III-II)-BCOM A&F
   Meha Jabeen & Sarumathi (I-I) - TTM
   Roziya Banu & Angu Preethika (III-II) – BCA
4. 60 SECONDS TO SELL-
   Azeemunnissa- III(B.A English Literature)
   Neha-III (BCA)
   Naadiya Fathima- I (B.COM ISM)

5. MEME MAKING-
   Hazina Begum-III (BCA)
   Krupanya- II (B.COM CS)
   Sri Nandhuni-III (B.Sc Mathematics)

6. MISS JBAS-
   Pooja Vishali-I (Statistics)
   Ester-II (Microbiology)
   Shreya-I (Business Administration)

MARAINODILE- The month of Aquamarine and Daffodil (AN)

The Majlis of Justice Basheer Ahmed Sayeed College conducted an event on behalf of Women's day called "MARAINODILE- the month of Aquamarine and Daffodil" on Monday, the 8th of April 2021. The Majlis held several competitions like Block and tackle, cosplay, photography, creativity writing and poetry. The event took place via WhatsApp were the participated record themselves and send a video along with the lot number given to each department. The winners were given Titles like "Queen Marianodile" for the winner, "Queen Aquamarine" for the 1st runner up and "Queen Daffodil" for the 2nd runner up.

Creative writing

The topic given to the participants was "THE WOMEN I ASPIRE TO BECOME". The participants were asked to write on the topic and submit in a PDF format and send it through WhatsApp.

WINNERS:

1. Shruthy(Statistics)IIIyear.

2. Shreya(BBA)Iyear.

3. Thameem Sultana (Electronic and Communication) II year.

Self-made poetry

The topic given to the participants was "PILLOW THOUGHTS- BE PROUD OF WHO YOU'RE" and were asked to write a poem on the topic. The participants were asked to record themselves reading the poem and send the video via WhatsApp.

WINNERS:

1. MaimoonBeevi(BCA)Iyear.

2. AafreenJahan(Mathematics)IIyear. 3. Pranita(B.ComCS)IIyear.

Cosplay

"COSPLAY ON GREAT PERSONALITIES- THE VINTAGE 80'S TO 90'S " was the topic given to the participants. The participants were asked to dress up like a great

‘Women’ personality and explain themselves as the makeover in a video for about 3 to 4 minutes and send the recorded video via WhatsApp.

WINNERS:

1. ArshiyaMisbah(B.ComGeneral)IIIyear. 2. Shobana (Mathematics) II year.

3. Preethi(B.ComISM)Iyear.

Block and Tackle

“EMPTY MIND MAKES THE MOST NOISE” was the topic given to the participants. The participants were asked to record a video of themselves for about 2 to 3 minutes blocking and tackling to the topic and submit it via WhatsApp.

WINNERS:

1. AafreenJahan(Mathematics)IIyear.

2. Pranitha(B.ComCS)IIyear.

3. ThaiybaAnjum(EnglishLiterature)IIIyear.

Photography

The topic given to the participants was “SELF PORTRAIT- BORN BEAUTIFUL/RAW REFLECTION”. The participants were asked to set up a self portrait spot and take a picture of themselves without no major editing. The participants were asked to submit 3 photos and 1 fast forwarded video of them setting up the place for 1minute time and submit via WhatsApp.

WINNERS:

1. Shobana (Mathematics) II year.

2. AtbaFathima(B.ComCS)Iyear.

3. Lavanya.S(EnglishLiterature)Iyear.

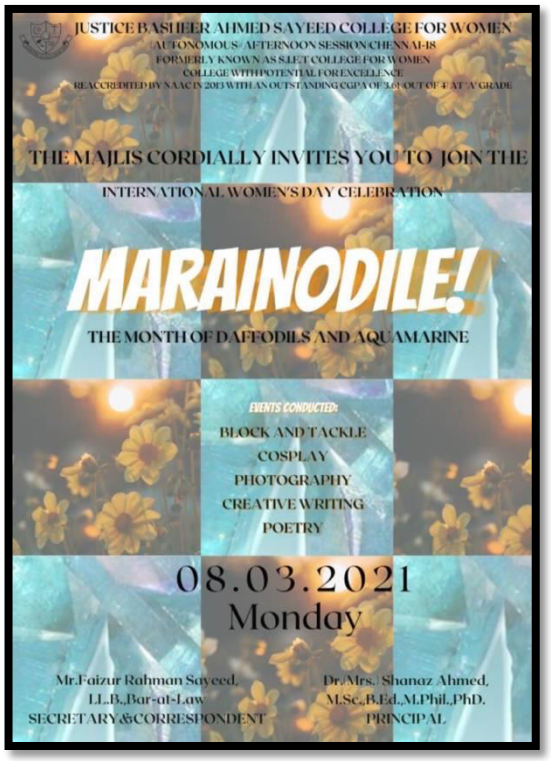

STUDENT'S CORNER

INTO THE WOODS

A race with the wind,

In the way with no hint.

Full throttle in my bikes gear,

My hands with blood tear.

I freed my hands from breaks,

When road went without shakes.

A change in wind’s way,

Her path now a one way.

I felt my helpless eyes stand by….

Though I have captured all round by..

The titillating sound, from the lake flows…

With evening glitters upon, Kindles her glow…

A sudden alarm by our barking hero,

Made me realize my heart beats above zero.

Now the chirpy birds became my navigator,

With the hustling bees my radiator.

A green brown red cave can be viewed ,

when your eye angles renewed.

The diamond sprinkled shallow weeds,

A sparking view down the narrow heaps.

My black coated eyes….

Sparking in the beauty,cries..

A dog jerker, is much ok…

than a 6ft snatcher…

Thinking this I have to take a back way…

Though my wind lady's paths still calls long way….

Sulaiha Nisma

Department of B.Sc Computer Science (AN)

THE DARK

The Dark is like emptiness

It bruises you like a fist

It can burn you inside out

While you debate or doubt

It may even cling to sanity

But only in reality

In your dreams

Your conscious screams

Of what is real and what's not

While you get not to get caught

About your thoughts

On the darkness that plots

To take over the land

When the sun fails to plant

To rise and fall

It may seem dark

But that's the point

Because, The only thing that counts

Is the darkness that mounts.

Halima hamna

Department of B.Com Corporate Secretaryship

ARTWORK

Razia Banu

Department of Computer Application(AN)

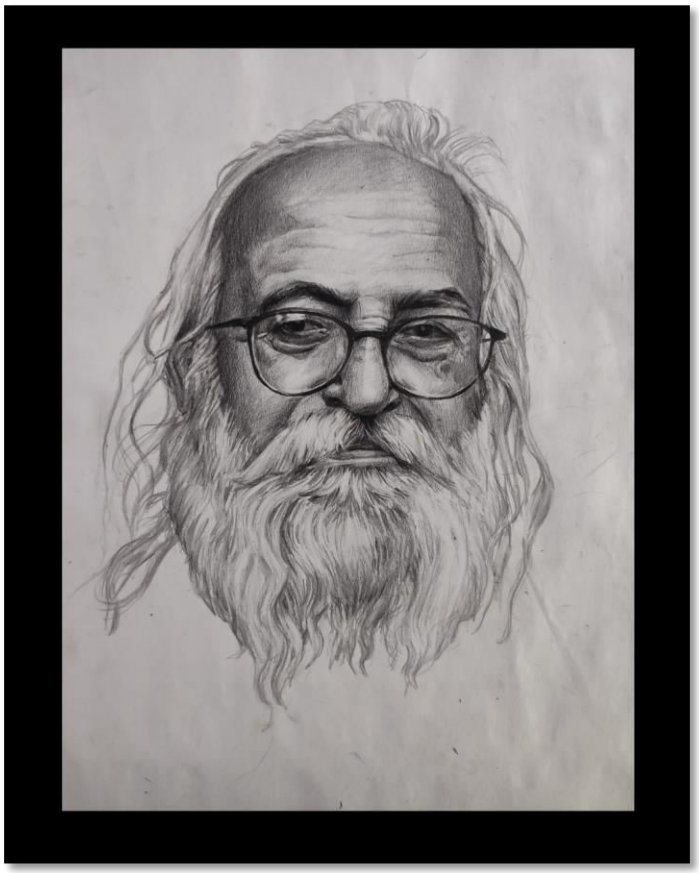

Shanmuga Priya

Department of B.Com A&F (AN)

Afrien Fathima.J, I

Advance Zoology (FN)

PHOTOGRAPHY

Sabha Sadullah M.S

Department of English (FN)

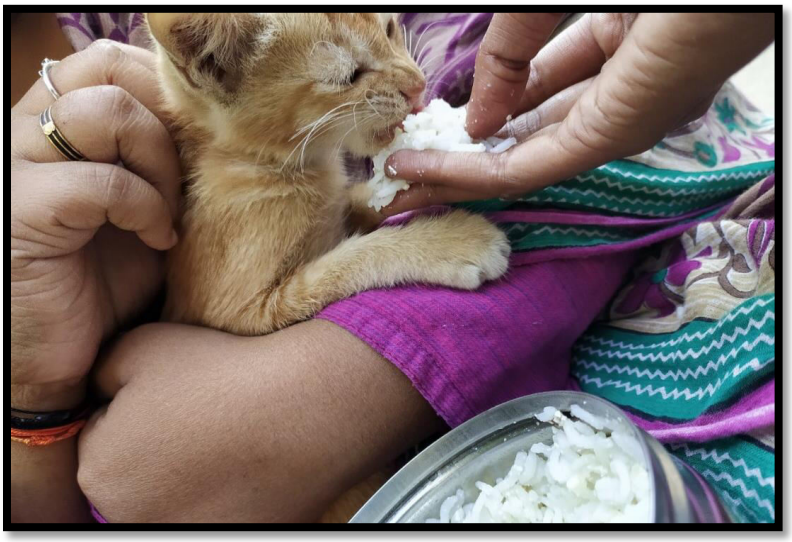

Rasmi

Department of Psychology (FN)

Arathi

Department of Internet Design & Décor(AN)

Sivapriya

Department of B.Com Honours(AN)